

How Artificial Intelligence is Impacting Health Care

Rhonda Dempsey RN, LNHA

1

Main Types of AI in Healthcare

- Machine Learning
- Natural Language Processing
- Rule-based Expert Systems
- Physical Robots
- Robotic Process Automation
- Diagnosis and Treatment Applications
- Patient Engagement and Adherence Applications
- Administrative Applications

11/3/2023

2

2

Machine Learning

X-Ray machines



11/3/2023

3

3

MRI testing



11/3/2023

4

4

CT Scans



11/3/2023

5

5

Internet Search Algorithms



11/3/2023

6

6

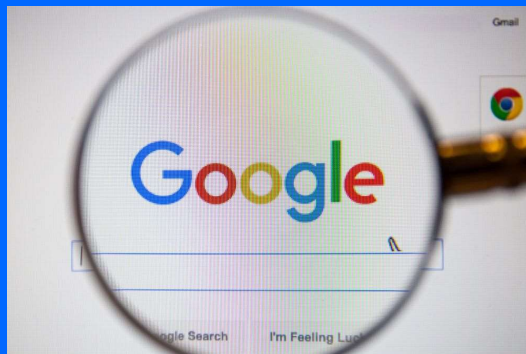

Natural Language Processing

- Electronic Transcription Technology



Dictation.
Talking is the new typing.

7

Computer processing algorithms
which create a predictive score
for what you are measuring or
interpreting

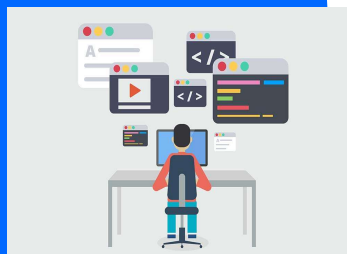
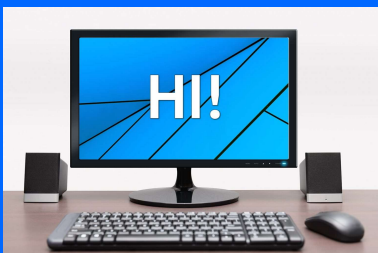

8

Rules Based Expert Systems

- This is an AI rules model and is based on data inputs
 - It can determine a basic treatment protocol to utilize.
 - Telemedicine

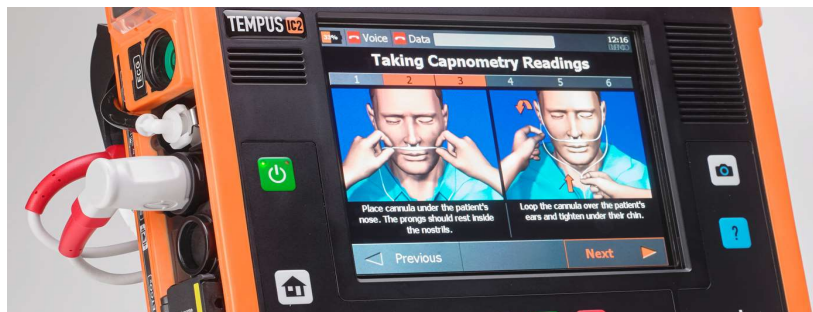

11/3/2023

9

9

**Blood Pressure/Pulse machines found in gyms
and on our smart watches**



11/3/2023

10

10

EKG readings on our smart watches

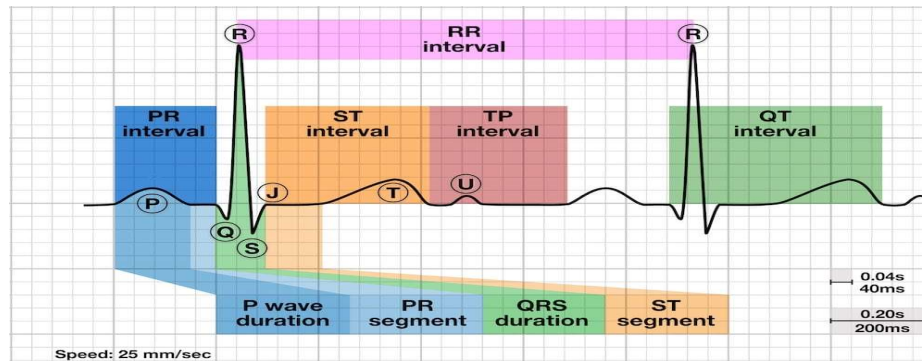

11/3/2023

11

11

Sleep Health on our smart phones



11/3/2023

12

12

Physical Robots

- Surgical applications that assist in micro incisions to facilitate accuracy



11/3/2023

13

13



Robots deliver trays to
Resident rooms

11/3/2023

14

14

Robotic Process Automation

- Electronic managing of appointments



11/3/2023

15

15

Assembly lines for manufacturing medical supplies



11/3/2023

16

16

Diagnosis and Treatment Applications

- This system analyzes patient data and images to give a diagnosis and optimal treatment plan.
 - AI Chatbots



11/3/2023

17

17

Genetic Testing

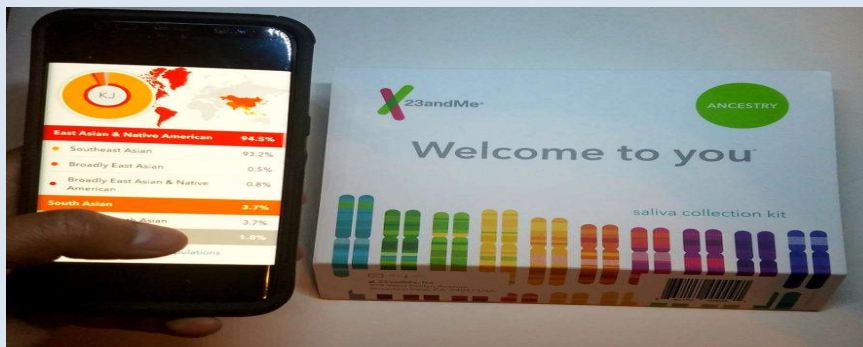

11/3/2023

18

18

Exercise programs that are done virtually via app or programs such as “The Mirror” or “Peloton”



11/3/2023

19

19

Patient Engagement and Adherence Applications

Early Stages of Wii



11/3/2023

20

20

Oculus and Metaverse



11/3/2023



21

21

Administrative Applications

Automate, visualize & optimize your inventory management

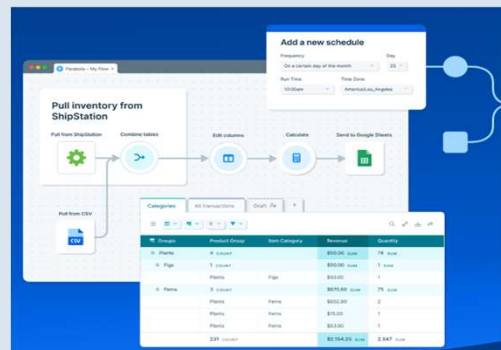

11/3/2023

22

22

Reviewing data before submissions to CMS

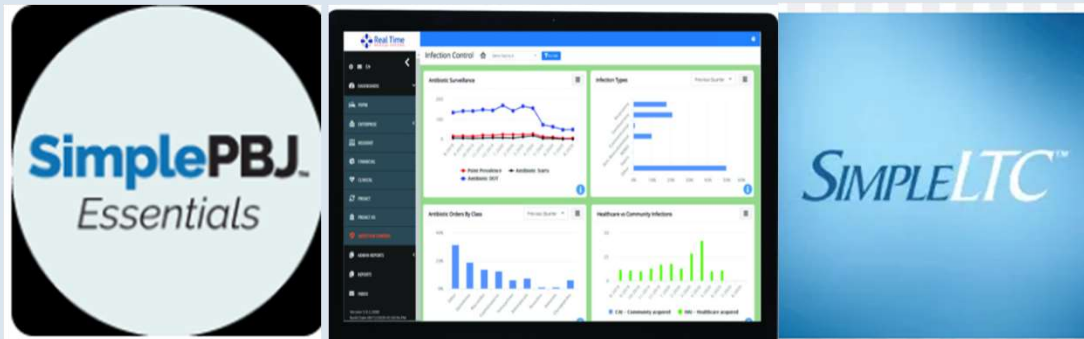

11/3/2023

23

23

Do the risks outweigh the benefits of AI in Healthcare?

- 1 Measure for bias in the AI system
- 2 Potential job loss of individuals
- 3 Explore opportunities of reskilling employees
- 4 Privacy and security of data and systems
- 5 Ensuring your network is prepared to handle the new technology being considered

11/3/2023

24

24



“

The only constant in life is change.

Heraclitus ”

11/3/2023 25

25

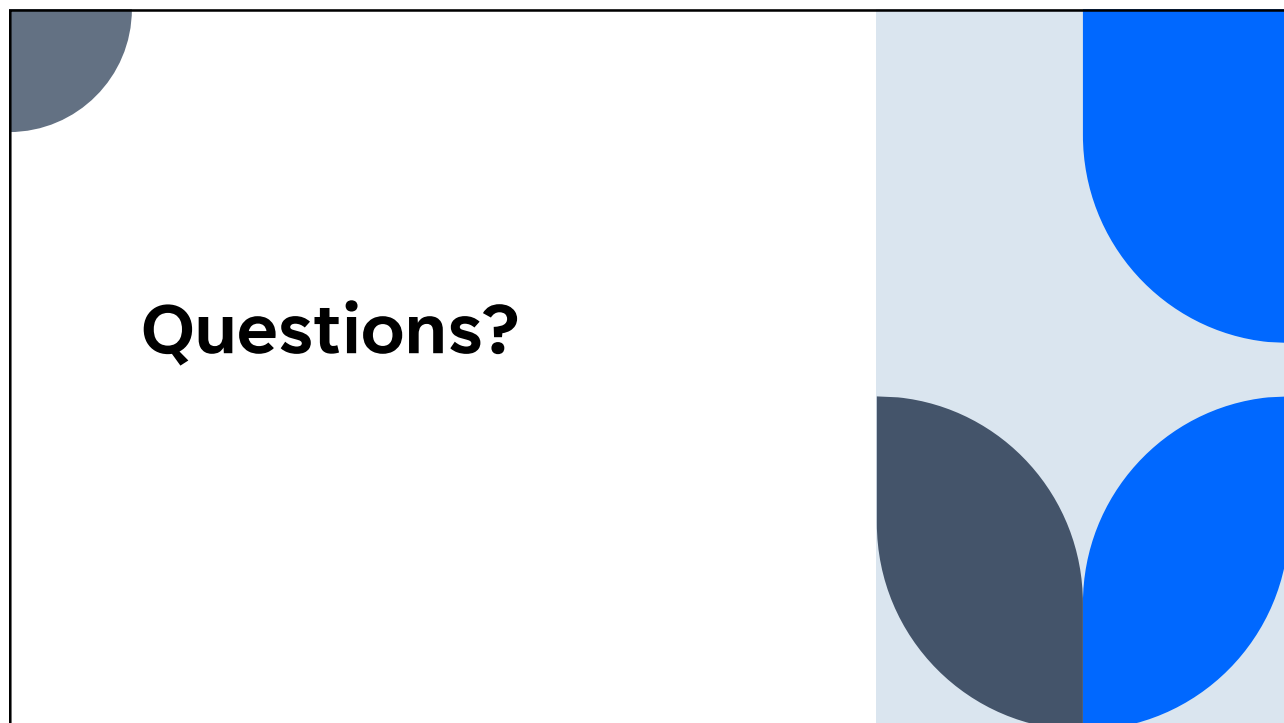

Questions?

26